

**SUPER  
ASTRONAUTS  
WOULD LIKE TO  
GET SOME SALT OF THE YEAR 1939, WHY?  
BECAUSE THEY ARE ADDICTED,  
WHAT'S YOUR STORY?**

A B C D E F G H I J K L M N O P Q R S T U V W  
 X Y Z A B C D E F G H I J K L M N O P Q R S T  
 U V W X Y Z 0 1 2 3 4 5 6 7 8 9 ! ? !  
 | [ ] , + , - , ' ; : \* ( ) - - ' ' -

Font includes following glyphs

LOREM IPSUM DOLOR SIT AMET, CONSECTETUER  
 ADIPISCING ELIT, SED DIAM NONUMMIY NIBH EUISMOO  
 TINCIDUNT UT LAOREET DOLORE MAGNA ALIQUAM  
 ERAT VOLUTPAT. UT WISI ENIM AD MINIM VEN AM, QUIS  
 NOSTRAUD EXERCI TATION ULLAMCORPER SUSCIPIT  
 LOBORATIS NISL UT ALIQUIP E4 EA COMMODO CONSEQUAT.  
 QUIS AUTEM VEL EUM IRIURE DOLOR IN HENDREERIT  
 IN VULPUTATE VELIT ESSE MOLESTIE CONSEQUAT,  
 VEL ILLUM DOLORE EU FEUGIAT NULLA FACILISIS  
 AT VERO ET ACCUMSAN ET IUSTO ODIO DIGNISSIM  
 QUI BLANDIT PRAESENT LUPTATUM 22RIL DELENIT  
 AUGUE QUIS DOLORE TE FEUGIAT NULLA FACILISI.  
 LOREM IPSUM DOLOR SIT AMET, CONSECTETUER  
 ADIPISCING ELIT, SED DIAM NONUMMIY NIBH, UISMOO

9/12 Pt

LOREM IPSUM DOLOR SIT AMET,  
 CONSECTETUER ADIPISCING ELIT, SED DIAM  
 NONUMMIY NIBH EUISMOO TINCIDUNT UT  
 LAOREET DOLORE MAGNA ALIQUAM ERAT  
 VOLUTPAT. UT WISI ENIM AD MINIM  
 VENIAM, QUIS NOSTRAUD EXERCI TATION  
 ULLAMCORPER SUSCIPIT LOBORATIS  
 NISL UT ALIQUIP E4 EA COMMODO  
 CONSEQUAT.QUIS AUTEM VEL IN VERO  
 ET ACCUMSAN ET IUSTO ODIO DIGNISSIM  
 QUI. BLANDIT PRAESENT LUPTATUM

12/14,5 Pt

**THE QUICK BROWN FOX JUMPS OVER THE LAZY DOG, SYLVIA WAGT QUICK DEN JUH BEI PFORZHEIM,  
 VOYEZ LE BRICK GEANT QUE J'EXAMINE PRES DU WHARF, LOREM IPSUM DOLOR SIT AMET, CONSECTETUER  
 ADIPISCING ELIT LOREM IPSUM DOLOR SIT AMET, CONSECTETUER ADIPISCING ELIT LOREM IPSUM DOLOR SIT**

20/26 Pt

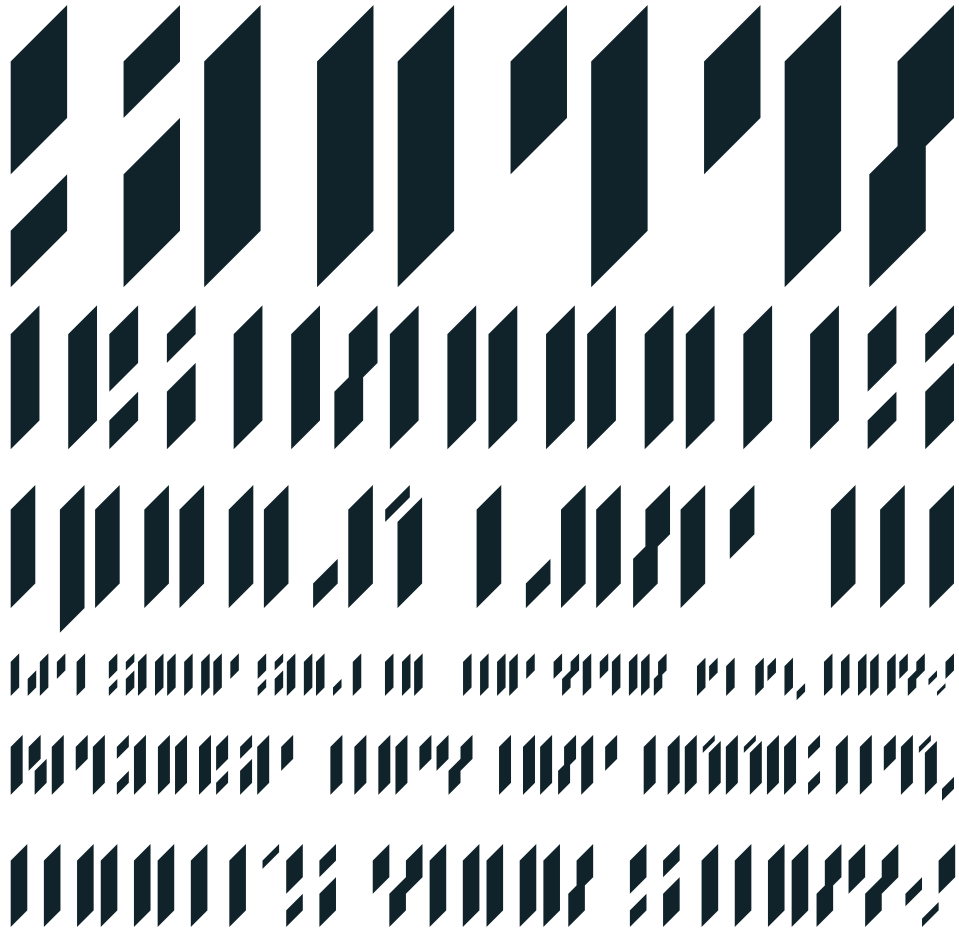

0 1 2 3 4 5 6 7 8 9 10 11 12 13 14 15 16 17 18 19 20 21 22 23 24 25 26 27 28 29 30 31 32 33 34 35 36 37 38 39 40 41 42 43 44 45 46 47 48 49 50 51 52 53 54 55 56 57 58 59 60 61 62 63 64 65 66 67 68 69 70 71 72 73 74 75 76 77 78 79 80 81 82 83 84 85 86 87 88 89 90 91 92 93 94 95 96 97 98 99  
 ! " # \$ % & ' ( ) \* + , - . / : ; [ \ ] ^ \_ ` { | } ~ ¡ ¢ £ ¤ ¥ ¦ § ¨ © ª « ¬ ® ¯ ° ± ² ³ ´ µ ¶ · ¸ ¹ º » ¼ ½ ¾ ¿ À Á Â Ã Ä Å Æ Ç È É Ê Ë Ì Í Î Ï Ñ Ò Ó Ô Õ Ö × Ø Ù Ú Û Ü Ý Þ ß à á â ã ä å æ ç è é ê ë ì í î ï ð ñ ò ó ô õ ö ÷ ø ù ú û ü ý þ ß à á â ã ä å æ ç è é ê ë ì í î ï ð ñ ò ó ô õ ö ÷ ø ù ú û ü ý þ ß

0 1 2 3 4 5 6 7 8 9 10 11 12 13 14 15 16 17 18 19 20 21 22 23 24 25 26 27 28 29 30 31 32 33 34 35 36 37 38 39 40 41 42 43 44 45 46 47 48 49 50 51 52 53 54 55 56 57 58 59 60 61 62 63 64 65 66 67 68 69 70 71 72 73 74 75 76 77 78 79 80 81 82 83 84 85 86 87 88 89 90 91 92 93 94 95 96 97 98 99  
 ! " # \$ % & ' ( ) \* + , - . / : ; [ \ ] ^ \_ ` { | } ~ ¡ ¢ £ ¤ ¥ ¦ § ¨ © ª « ¬ ® ¯ ° ± ² ³ ´ µ ¶ · ¸ ¹ º » ¼ ½ ¾ ¿ À Á Â Ã Ä Å Æ Ç È É Ê Ë Ì Í Î Ï Ñ Ò Ó Ô Õ Ö × Ø Ù Ú Û Ü Ý Þ ß à á â ã ä å æ ç è é ê ë ì í î ï ð ñ ò ó ô õ ö ÷ ø ù ú û ü ý þ ß

Font includes following glyphs

0 1 2 3 4 5 6 7 8 9 10 11 12 13 14 15 16 17 18 19 20 21 22 23 24 25 26 27 28 29 30 31 32 33 34 35 36 37 38 39 40 41 42 43 44 45 46 47 48 49 50 51 52 53 54 55 56 57 58 59 60 61 62 63 64 65 66 67 68 69 70 71 72 73 74 75 76 77 78 79 80 81 82 83 84 85 86 87 88 89 90 91 92 93 94 95 96 97 98 99  
 ! " # \$ % & ' ( ) \* + , - . / : ; [ \ ] ^ \_ ` { | } ~ ¡ ¢ £ ¤ ¥ ¦ § ¨ © ª « ¬ ® ¯ ° ± ² ³ ´ µ ¶ · ¸ ¹ º » ¼ ½ ¾ ¿ À Á Â Ã Ä Å Æ Ç È É Ê Ë Ì Í Î Ï Ñ Ò Ó Ô Õ Ö × Ø Ù Ú Û Ü Ý Þ ß à á â ã ä å æ ç è é ê ë ì í î ï ð ñ ò ó ô õ ö ÷ ø ù ú û ü ý þ ß

9/12 Pt

0 1 2 3 4 5 6 7 8 9 10 11 12 13 14 15 16 17 18 19 20 21 22 23 24 25 26 27 28 29 30 31 32 33 34 35 36 37 38 39 40 41 42 43 44 45 46 47 48 49 50 51 52 53 54 55 56 57 58 59 60 61 62 63 64 65 66 67 68 69 70 71 72 73 74 75 76 77 78 79 80 81 82 83 84 85 86 87 88 89 90 91 92 93 94 95 96 97 98 99  
 ! " # \$ % & ' ( ) \* + , - . / : ; [ \ ] ^ \_ ` { | } ~ ¡ ¢ £ ¤ ¥ ¦ § ¨ © ª « ¬ ® ¯ ° ± ² ³ ´ µ ¶ · ¸ ¹ º » ¼ ½ ¾ ¿ À Á Â Ã Ä Å Æ Ç È É Ê Ë Ì Í Î Ï Ñ Ò Ó Ô Õ Ö × Ø Ù Ú Û Ü Ý Þ ß à á â ã ä å æ ç è é ê ë ì í î ï ð ñ ò ó ô õ ö ÷ ø ù ú û ü ý þ ß

12/14,5 Pt

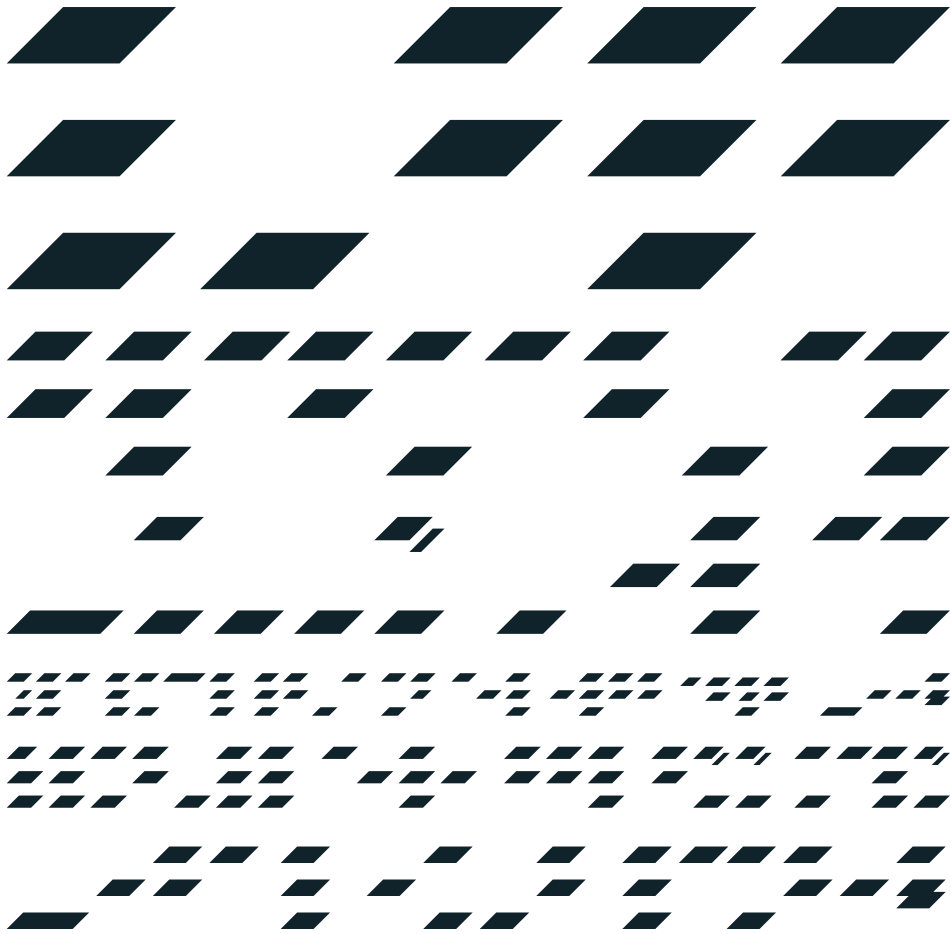

Font includes following glyphs

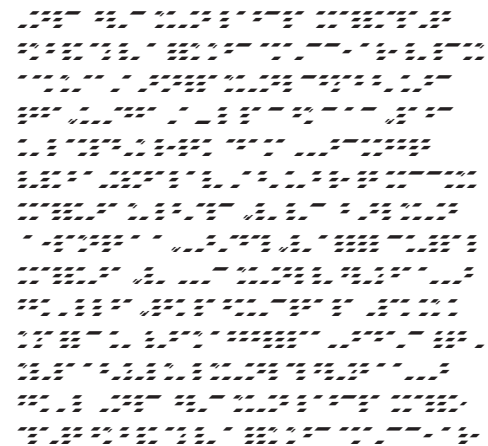

9/12 Pt

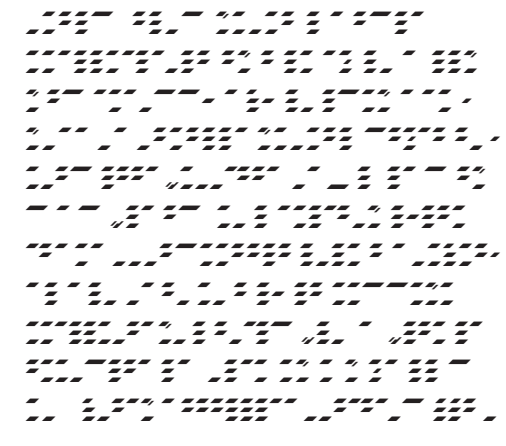

12/14,5 Pt

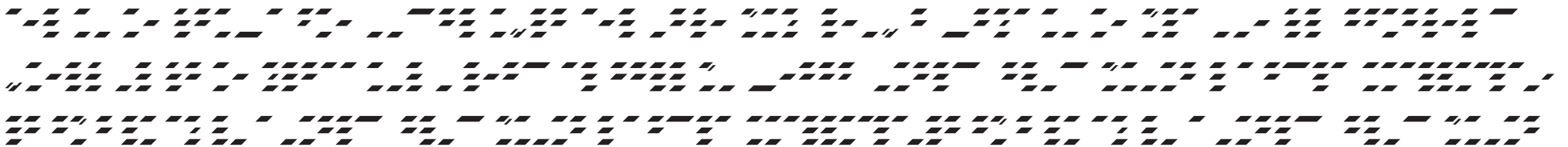

20/26 Pt