TRIMATIC FORMONE BY BJÖRN BÖRRIS PETERS

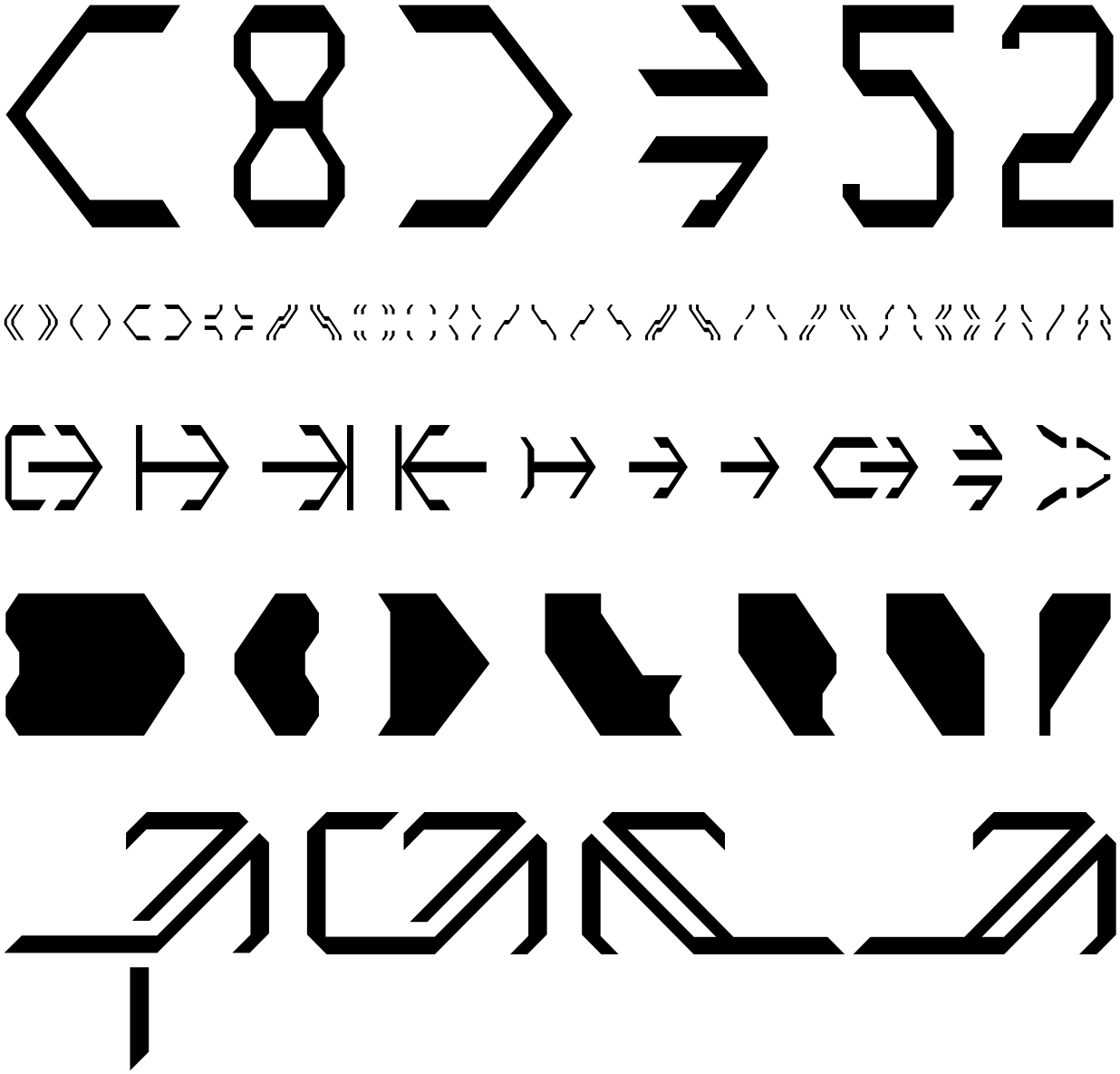

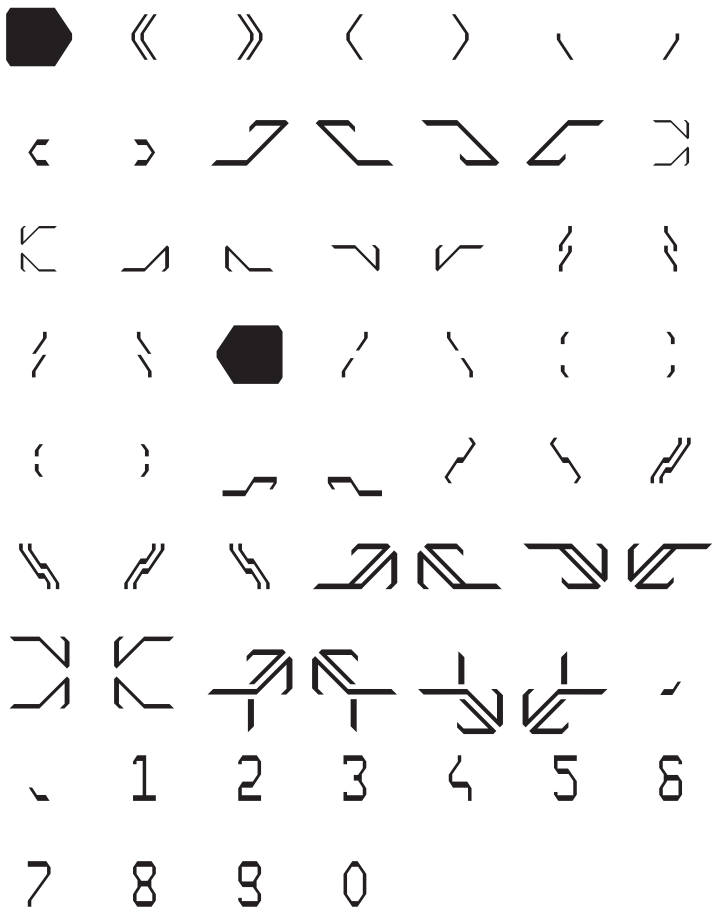

Font includes following glyphes

This PDF-file has been downloaded from www.**volcano-type.de** © Copyright VolcanoType 2009 Fonts are also available via www.myfonts.com